

Minecraft

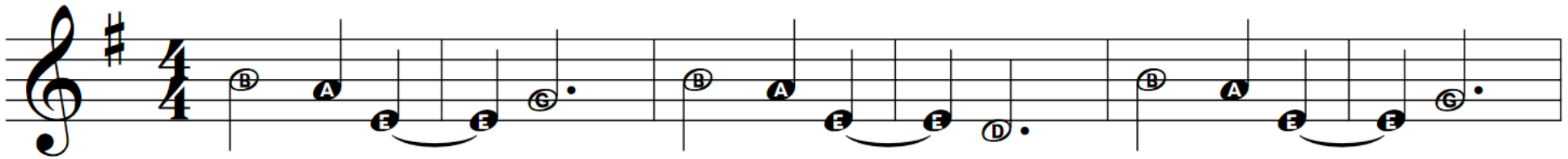

7

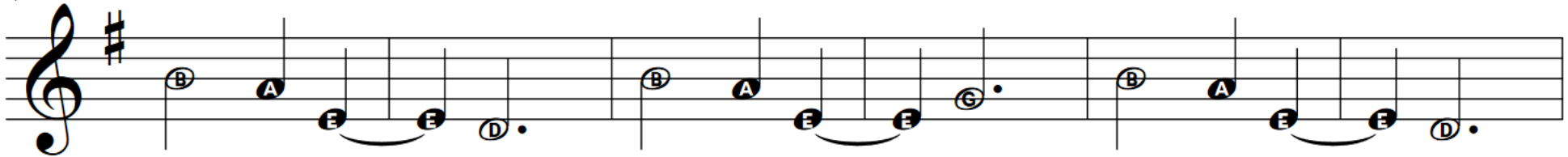

13

ODE TO JOY

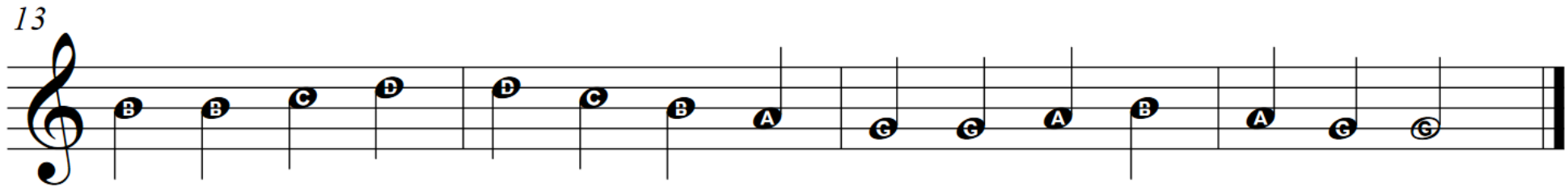
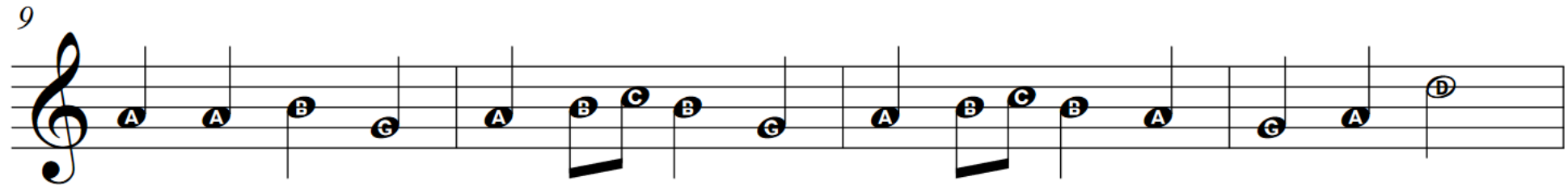
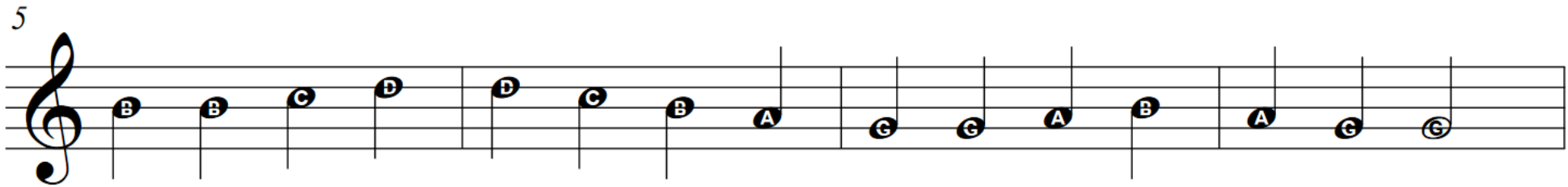
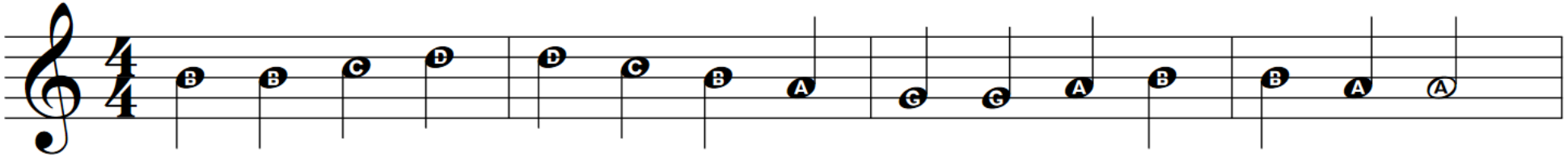

Jamaican Money Man

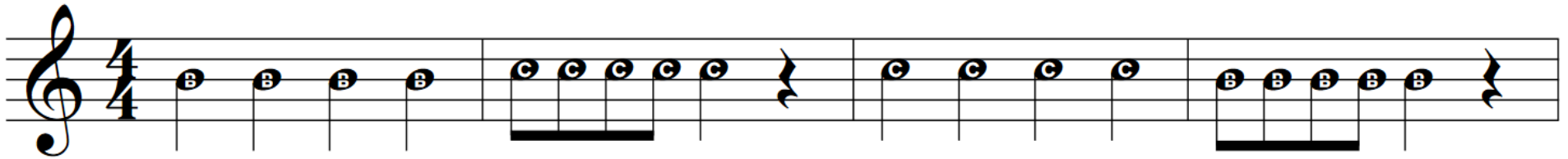

5

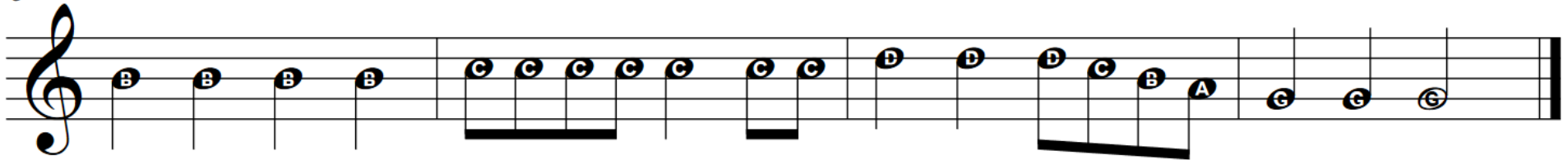

Dance Part I

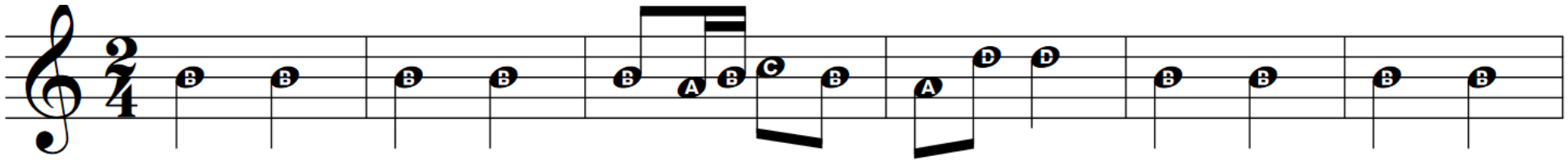

7

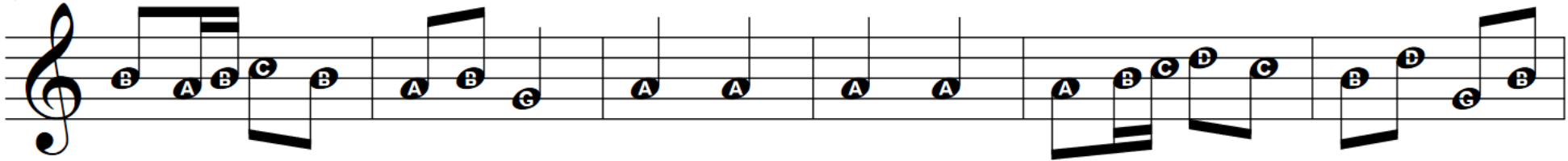

13

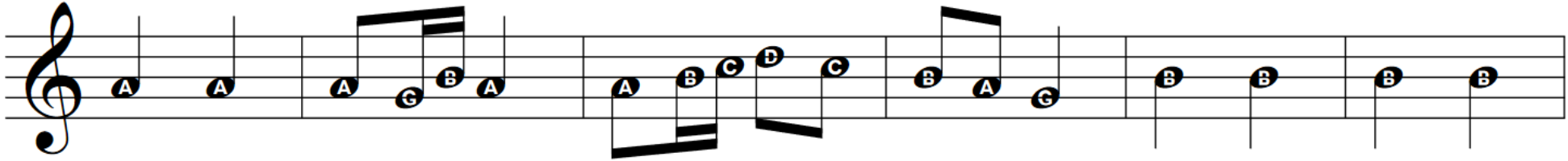

19

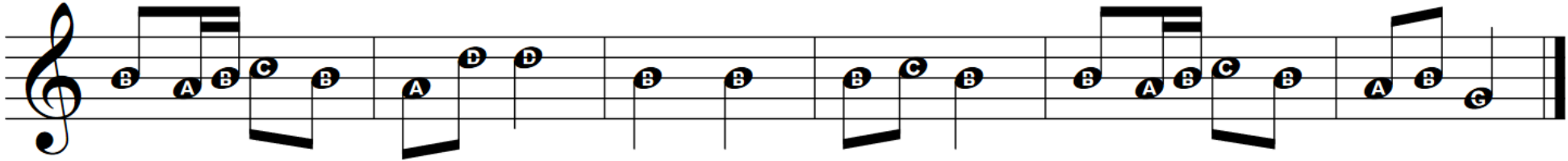

I Knew You Were Trouble

5

9

13

Hand position diagram showing the left hand (LH) and right hand (RH) positions. The LH is positioned on the left side of the piano, and the RH is positioned on the right side. A large letter 'C' is shown next to the RH position, indicating the starting position for the right hand.

Here Comes The Sun

The Beatles

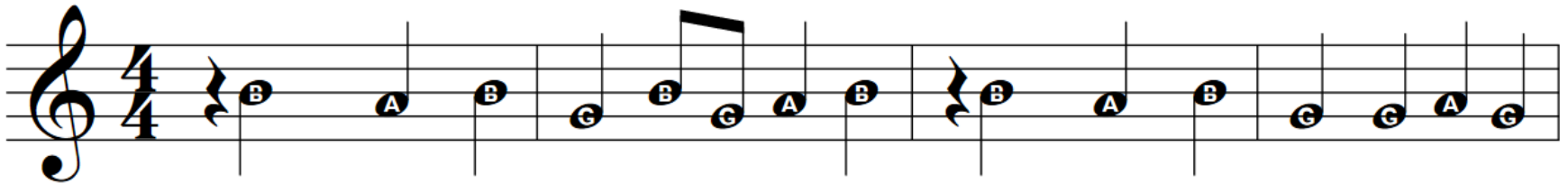

Here comes the sun, doo da doo doo. Here comes the sun and I say

5

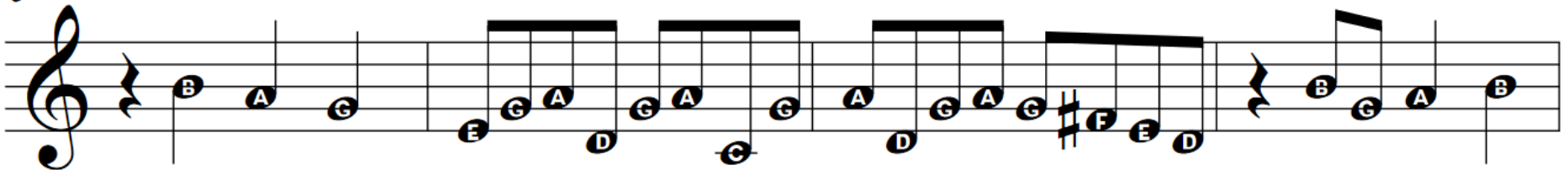

"It's all right." _____ Little dar ling

9

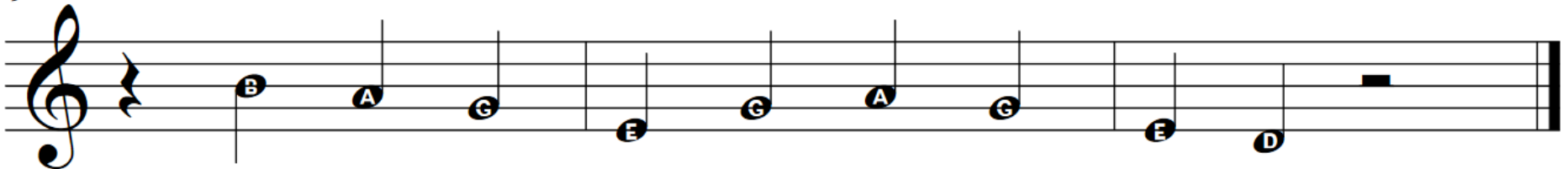

"It's been a long cold lone ly win ter.

There is ONE F
In this song.
Where is it?

Dance Part 2

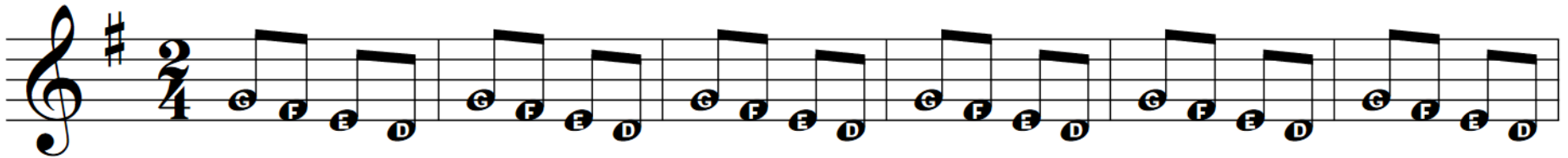
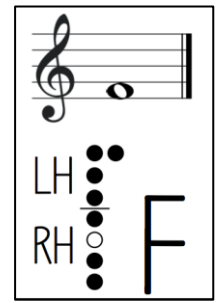

7

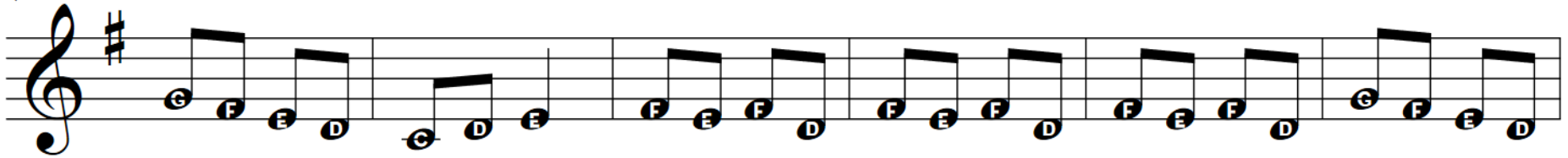

13

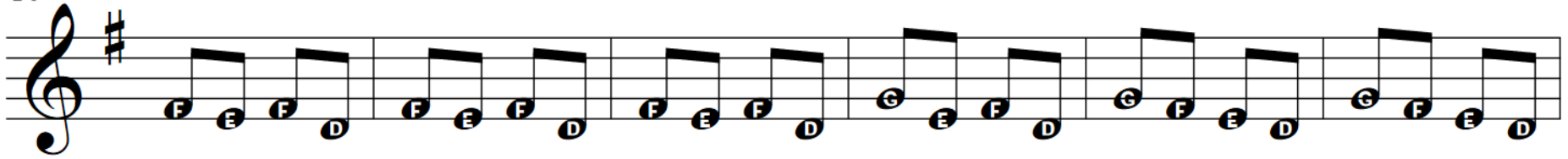

19

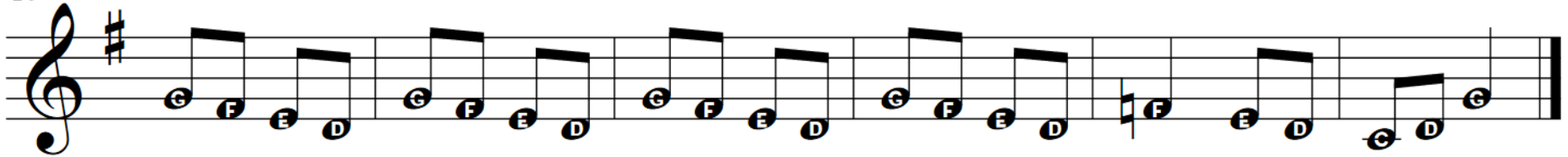

Happier

Marshmello

Old Town Road (horses in the back)

5

1.

2.

9

13

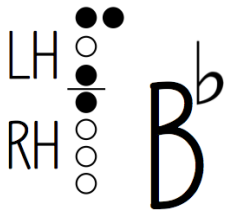

Spooky, Scary Skeletons

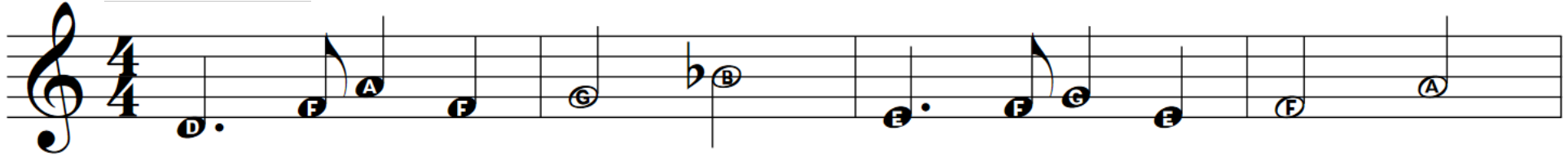

5

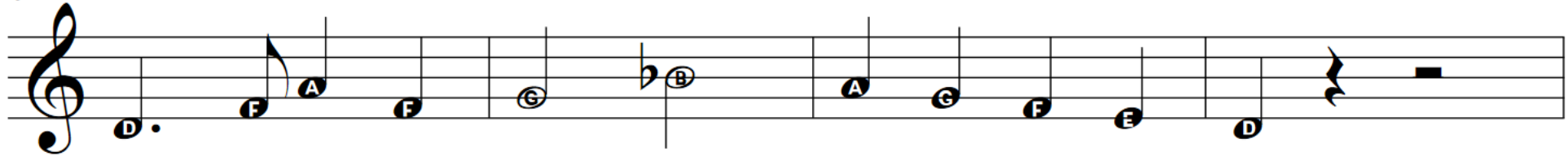

9

13

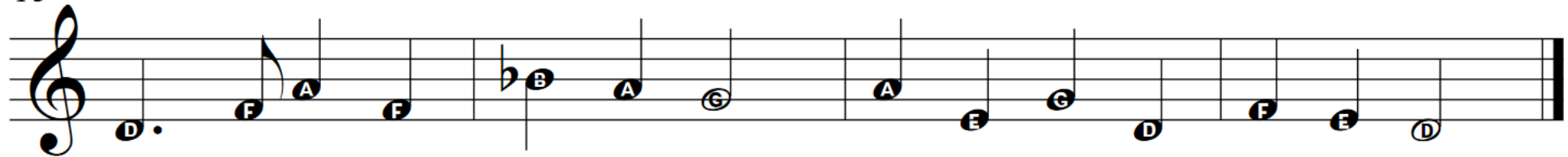

Hedwig's Theme

7

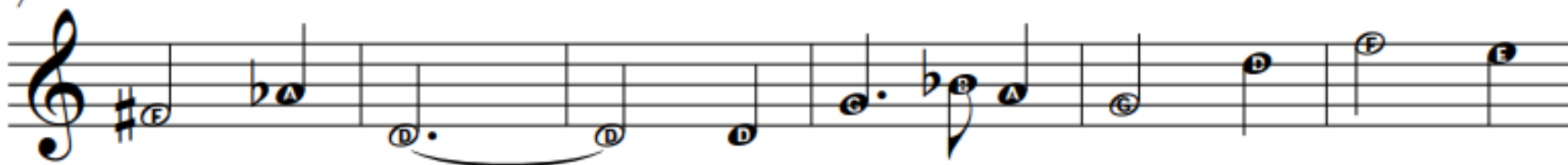

13

